

PUBLIC KICK-OFF MEETING

In-Person: May 14, 2024

Virtual: May 15, 2024

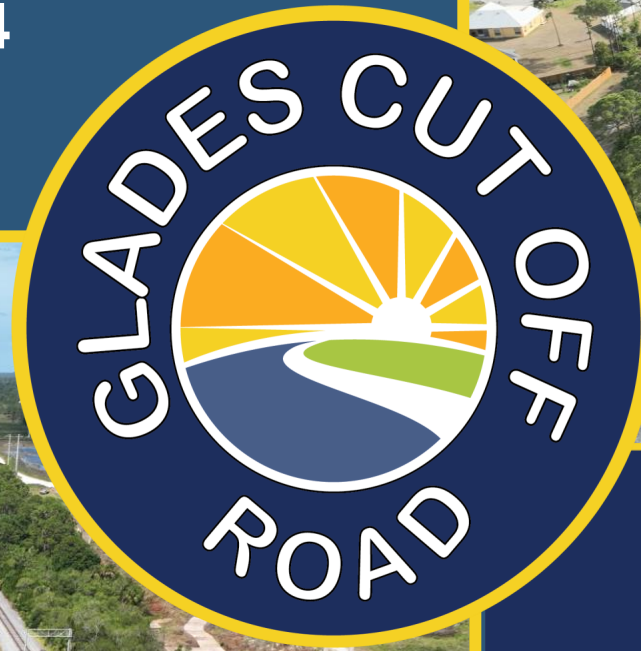

From Range Line Road
To Selvitz Road
St. Lucie County, FL

PROJECT DEVELOPMENT AND ENVIRONMENT (PD&E) STUDY

Financial Project Identification Number (FPID): 452761-1-22-01
Efficient Transportation Decision Making (ETDM) Number: 14533





From Range Line Road
To Selvitz Road
St. Lucie County, FL

Project Development & Environment (PD&E) Study
Financial Project Identification (FPID) Number: 452761-1-22-01
Efficient Transportation Decision Making (ETDM) Number: 14533



1. **Introductions**
2. **What is a PD&E Study?**
3. **Project Overview/Purpose and Need**
4. **Existing Conditions**
5. **Public Involvement**
6. **Project Schedule**
7. **Q&A**



From Range Line Road
To Selvitz Road
St. Lucie County, FL

Project Development & Environment (PD&E) Study
Financial Project Identification (FPID) Number: 452761-1-22-01
Efficient Transportation Decision Making (ETDM) Number: 14533

Introductions



DAN ZRALLACK, P.E.

County Engineer



LISA STONE, P.E.

Consultant Project Manager



SHANNON SALTER

Public Involvement
Coordinator



SHALEESE PITTERSON

PD&E Team Member





From Range Line Road
To Selvitz Road
St. Lucie County, FL

Project Development & Environment (PD&E) Study
Financial Project Identification (FPID) Number: 452761-1-22-01
Efficient Transportation Decision Making (ETDM) Number: 14533

Meeting Format

In-Person:

Date: Tuesday, May 14, 2024

Time: 5:30 p.m. – 7:30 p.m.

Location: Havert L. Fenn Center

2000 Virginia Avenue, Fort Pierce, FL 34982

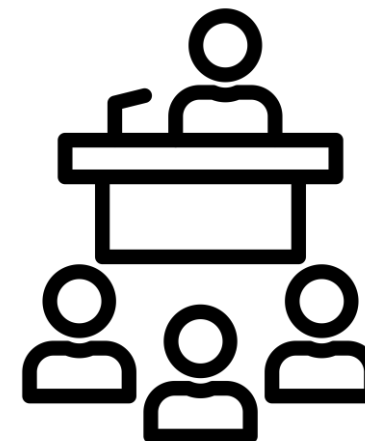

Virtual:

Date: Wednesday, May 15, 2024

Time: 5:30 p.m.





From Range Line Road
To Selvitz Road
St. Lucie County, FL

Project Development & Environment (PD&E) Study
Financial Project Identification (FPID) Number: 452761-1-22-01
Efficient Transportation Decision Making (ETDM) Number: 14533

Rules of Engagement



This Public Kick-Off Meeting is being recorded.

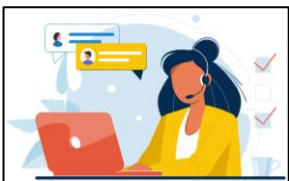

If you experience technical difficulties, please call the help line at
+1 352-397-5880 so a technical support team member may assist you.



All attendees will remain on mute throughout the meeting.



Attendees are welcome to submit questions or comments using the
GoToWebinar question box.



From Range Line Road
To Selvitz Road
St. Lucie County, FL

Project Development & Environment (PD&E) Study
Financial Project Identification (FPID) Number: 452761-1-22-01
Efficient Transportation Decision Making (ETDM) Number: 14533

Go To Webinar Control Panel

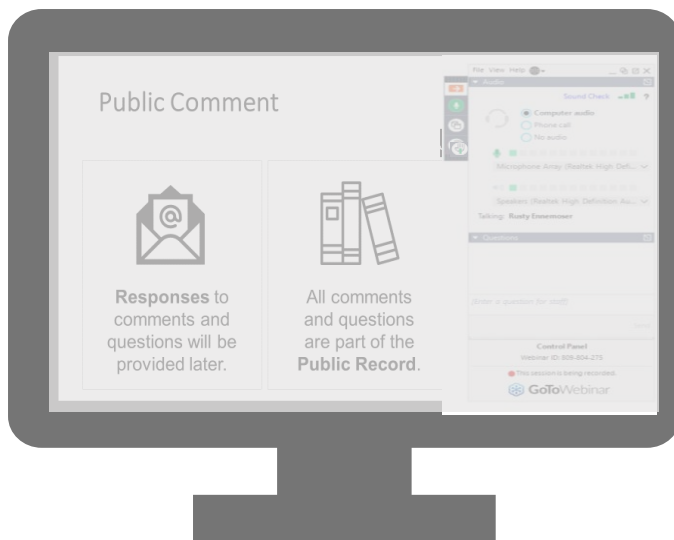

www.GladesCutOffRoad.com



Question Box

Send Button

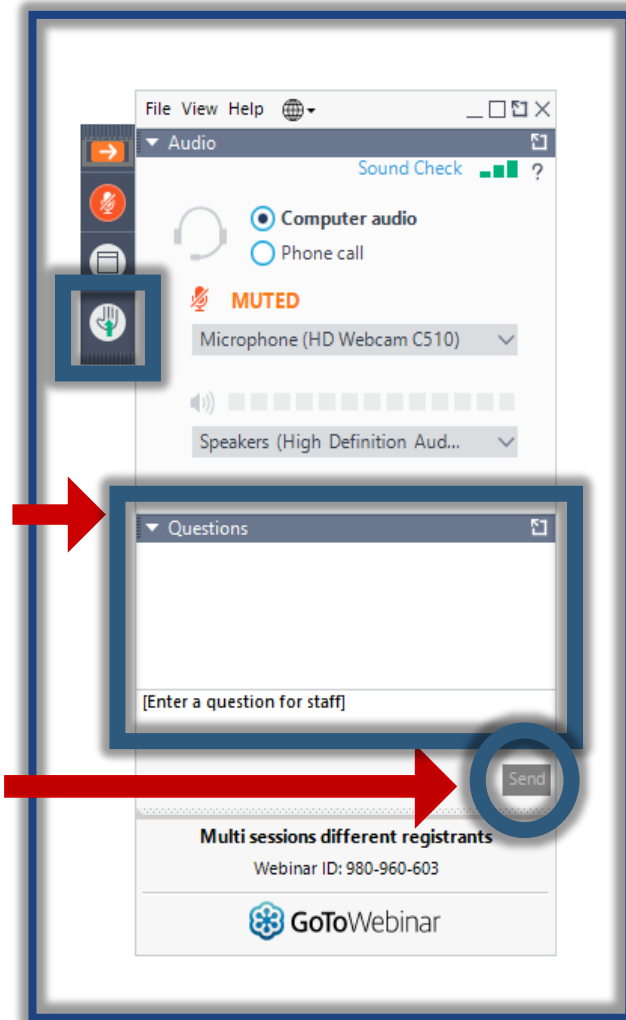



From Range Line Road
To Selvitz Road
St. Lucie County, FL

Project Development & Environment (PD&E) Study
Financial Project Identification (FPID) Number: 452761-1-22-01
Efficient Transportation Decision Making (ETDM) Number: 14533

Dial-In By Phone Attendees

Dial-in attendees are
“listen only”



If you requested or downloaded the presentation

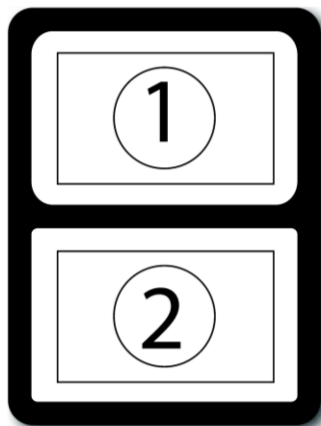

Paper Copy of the
presentation



Presenter will indicate
slide number

www.GladesCutOffRoad.com



From Range Line Road
To Selvitz Road
St. Lucie County, FL

Project Development & Environment (PD&E) Study
Financial Project Identification (FPID) Number: 452761-1-22-01
Efficient Transportation Decision Making (ETDM) Number: 14533

Reporting Technical Issues

1



Type in the
Question Box
on GoToWebinar
Control Panel

2



Send an email to:
josh.peirce@qcausa.com

3



Call:
+1 352-397-5880



From Range Line Road
To Selvitz Road
St. Lucie County, FL

Project Development & Environment (PD&E) Study
Financial Project Identification (FPID) Number: 452761-1-22-01
Efficient Transportation Decision Making (ETDM) Number: 14533

Public Notice



Florida
Administrative
Register



Property
Owner/
Tenant Letters



Email Project
Contact List



Project
Webpage



Newspaper



Social Media



From Range Line Road
To Selvitz Road
St. Lucie County, FL

Project Development & Environment (PD&E) Study
Financial Project Identification (FPID) Number: 452761-1-22-01
Efficient Transportation Decision Making (ETDM) Number: 14533

Title VI Compliance

The St. Lucie County Board of County Commissioners is required to comply with various

**Non-discrimination laws and regulations,
Including
Title VI of the Civil Rights Act of 1964**

Public participation is solicited without regard to race, color, national origin, age, sex, religion, disability or family status.

Persons wishing to express their concerns relative to St. Lucie County compliance with Title VI may do so by contacting:

Kristi Wong
**St. Lucie County Human Resources and
Risk Management Director**
2300 Virginia Avenue
Fort Pierce, FL 34982
(772) 462-1546
wongk@stlucieco.org

All inquiries or complaints will be handled according to St. Lucie County procedure and in a prompt and courteous manner.



From Range Line Road
To Selvitz Road
St. Lucie County, FL

Project Development & Environment (PD&E) Study
Financial Project Identification (FPID) Number: 452761-1-22-01
Efficient Transportation Decision Making (ETDM) Number: 14533

Welcome Elected Officials

- **St. Lucie County Commissioner Jamie Lee Fowler**



From Range Line Road
To Selvitz Road
St. Lucie County, FL

Project Development & Environment (PD&E) Study
Financial Project Identification (FPID) Number: 452761-1-22-01
Efficient Transportation Decision Making (ETDM) Number: 14533

Federal-State-Partnership

The environmental review, consultation, and other actions required by applicable federal environmental laws for this project are being, or have been, carried out by the Florida Department of Transportation (FDOT) pursuant to 23 United States Code (U.S.C.) 327 and Memorandum of Understanding dated May 26, 2022, and executed by the Federal Highway Administration and FDOT.



From Range Line Road
To Selvitz Road
St. Lucie County, FL

Project Development & Environment (PD&E) Study
Financial Project Identification (FPID) Number: 452761-1-22-01
Efficient Transportation Decision Making (ETDM) Number: 14533

Transportation Development Process



- ✓ Alternatives Development
- ✓ Engineering & Environmental Analysis
- ✓ Public/Agency Outreach
- ✓ Preferred Alternative/ Documentation



COMMUNITY

Public Outreach continues throughout all phases of the Transportation Development Process.



From Range Line Road
To Selvitz Road
St. Lucie County, FL

Project Development & Environment (PD&E) Study
Financial Project Identification (FPID) Number: 452761-1-22-01
Efficient Transportation Decision Making (ETDM) Number: 14533

Project Location

- Project is in St. Lucie County
- Project limit extends through the Cities of Fort Pierce and Port St. Lucie
- Project extends along County Road (CR) 709/
Glades Cut Off Road from Range Line Road to
Selvitz Road
- Project length is approximately 10 miles

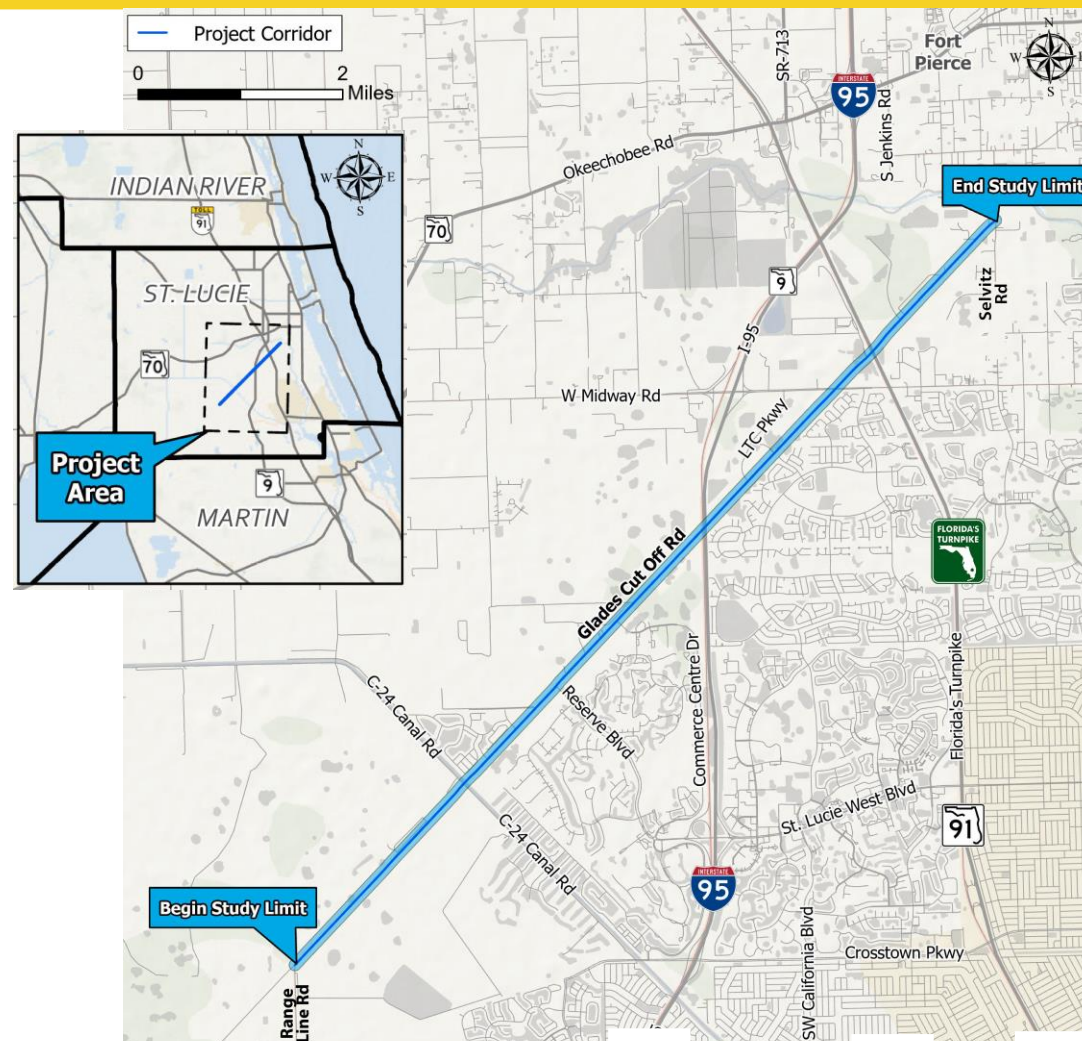



From Range Line Road
To Selvitz Road
St. Lucie County, FL

Project Development & Environment (PD&E) Study
Financial Project Identification (FPID) Number: 452761-1-22-01
Efficient Transportation Decision Making (ETDM) Number: 14533

Project Purpose and Need

The primary purpose of this study is to develop alternatives that address operational and safety deficiencies along the corridor.

The need for this project is to:

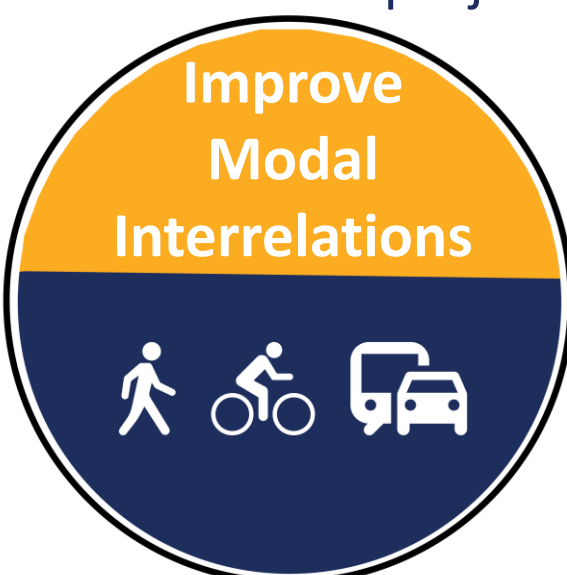
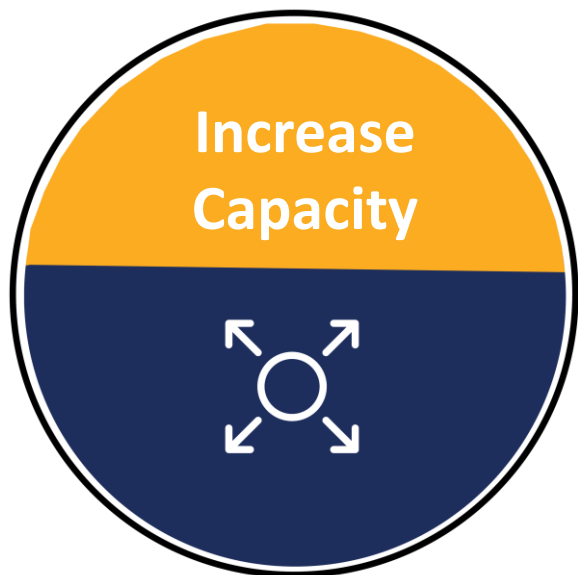



From Range Line Road
To Selvitz Road
St. Lucie County, FL

Project Development & Environment (PD&E) Study
Financial Project Identification (FPID) Number: 452761-1-22-01
Efficient Transportation Decision Making (ETDM) Number: 14533

Existing Conditions

Existing Roadway Characteristics

- 2-lane undivided roadway
- Rural minor arterial roadway
- Posted speed varies from 30 - 50 miles per hour (MPH)





Crash Data Analysis (2018-2022)

Safety Analysis
Total Crashes: 94

- Crash Severity**
- **Fatal: 1**
 - **Injury: 32**
 - **Property Damage: 61**

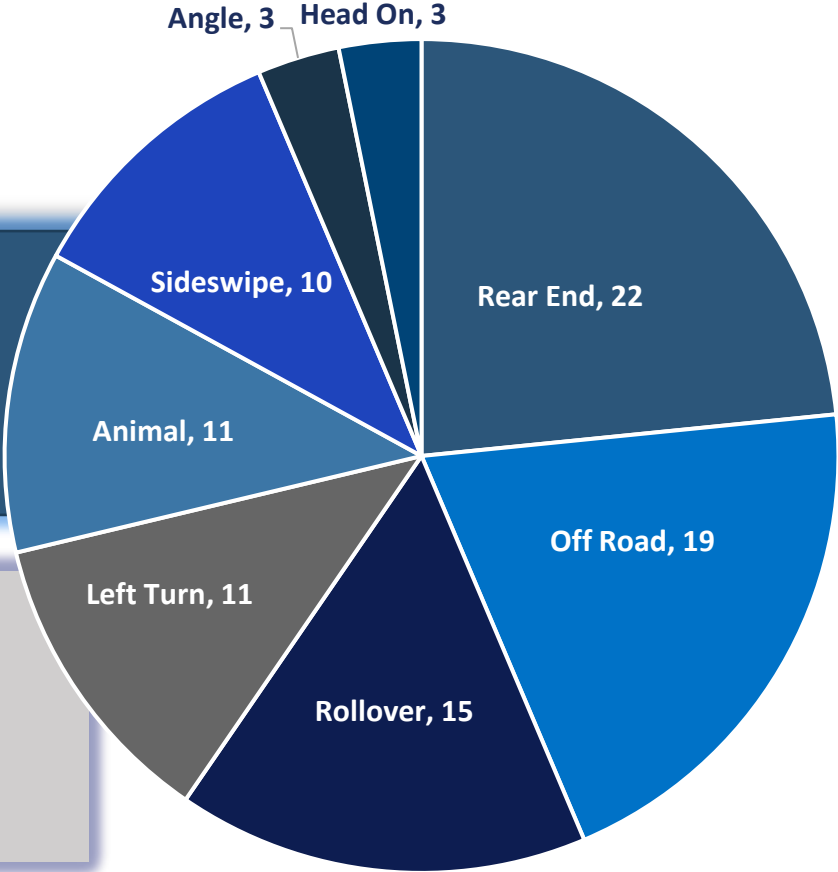



Glades Cut Off Road Project Development and Environment (PD&E) Study
From Range Line Road to Selvitz Road
St. Lucie County, FL

Financial Project Identification (FPID) Number: 452761-1-22-01
Efficient Transportation Decision Making (ETDM) Number: 14533

Traffic

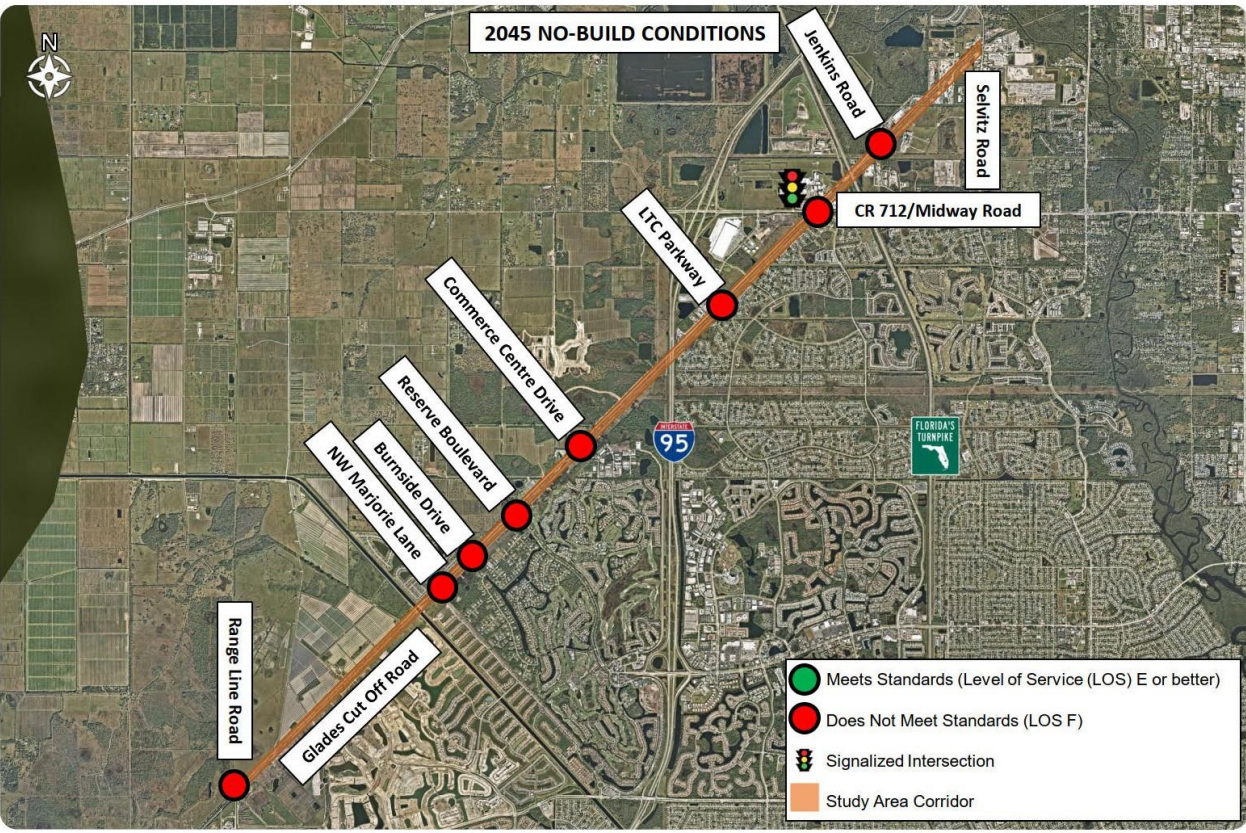
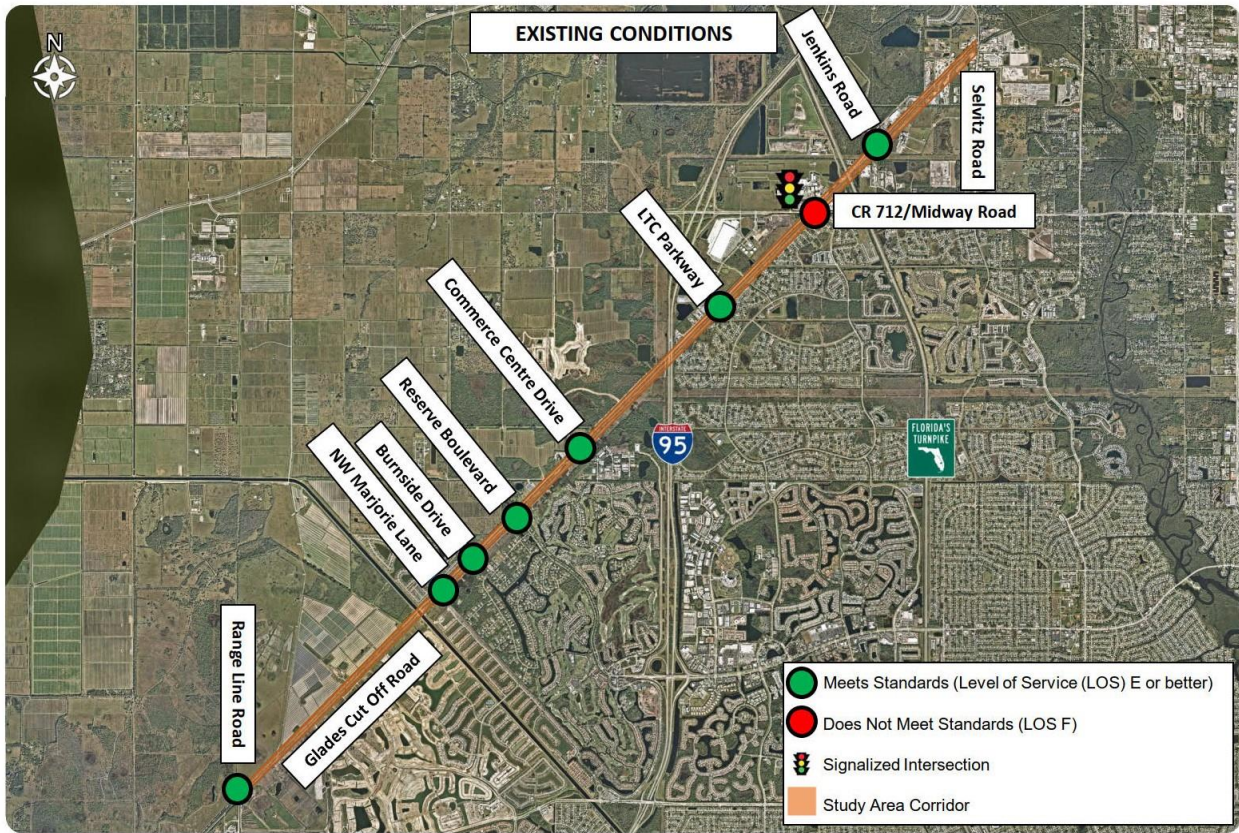

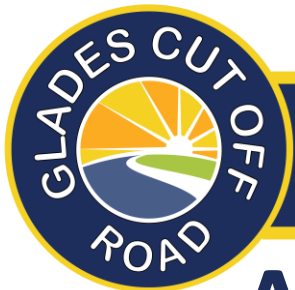

From Range Line Road
To Selvitz Road
St. Lucie County, FL

Project Development & Environment (PD&E) Study
Financial Project Identification (FPID) Number: 452761-1-22-01
Efficient Transportation Decision Making (ETDM) Number: 14533

Alternatives to be Considered

- Meet Purpose and Need
- Alternatives Development and Evaluation
 - ✓ No-Action/No-Build
 - ✓ Build Alternatives
 - Widening Glades Cut Off Road from two to four lanes
 - Bicycle and pedestrian safety enhancements
 - Intersection improvement alternatives will be considered
- Build Alternative Analysis
 - ✓ Engineering Impacts
 - ✓ Environmental Impacts
- Evaluation Matrix

Draft Evaluation Matrix
Glades Cut Off Road, St. Lucie County, FL

Evaluation Category	Alternative 1: No-Action/No-Build	Alternative 2: Build Alternatives	Alternative 3: Build Alternative Analysis
Project Purpose and Need	1	2	3
Transportation Impacts	1	2	3
Environmental Impacts	1	2	3
Engineering Impacts	1	2	3
Financial Impacts	1	2	3
Operational Impacts	1	2	3
Community Impacts	1	2	3
Overall Project Score	1	2	3



From Range Line Road
To Selvitz Road
St. Lucie County, FL

Project Development & Environment (PD&E) Study
Financial Project Identification (FPID) Number: 452761-1-22-01
Efficient Transportation Decision Making (ETDM) Number: 14533

Effects Evaluation

SOCIAL

- Community Resources
- Parks and Recreational Resources
- Potential Relocations

CULTURAL ENVIRONMENT

- Historical Resources
- Archaeological Resources

Studies conducted in accordance with:

- Executive Order 11988 *Floodplain Management*
- Executive Order 11990 *Protection of Wetlands*

NATURAL

- Wetlands
- Wildlife and Habitat
- Water Quality
- Floodplains

PHYSICAL

- Air Quality
- Contamination
- Noise





From Range Line Road
To Selvitz Road
St. Lucie County, FL

Project Development & Environment (PD&E) Study
Financial Project Identification (FPID) Number: 452761-1-22-01
Efficient Transportation Decision Making (ETDM) Number: 14533

Public Outreach Efforts

- Public involvement is a very important part of the PD&E process
 - Local Stakeholder/Agency Coordination Meetings
 - Public Meetings
 - Newsletters
 - Social Media Postings
 - Project Website
 - www.GladesCutOffRoad.com



LOCAL AGENCIES



FLORIDA





From Range Line Road
To Selvitz Road
St. Lucie County, FL

Project Development & Environment (PD&E) Study
Financial Project Identification (FPID) Number: 452761-1-22-01
Efficient Transportation Decision Making (ETDM) Number: 14533

Project Website

Visit the project website to learn more about the study, request to be added to project mailing list and to provide feedback.

We encourage you to be involved throughout the entire project.



www.GladesCutOffRoad.com



From Range Line Road
To Selvitz Road
St. Lucie County, FL

Project Development & Environment (PD&E) Study
Financial Project Identification (FPID) Number: 452761-1-22-01
Efficient Transportation Decision Making (ETDM) Number: 14533

Project Schedule

- Design, right-of-way acquisition (if needed) and construction phases are not currently funded

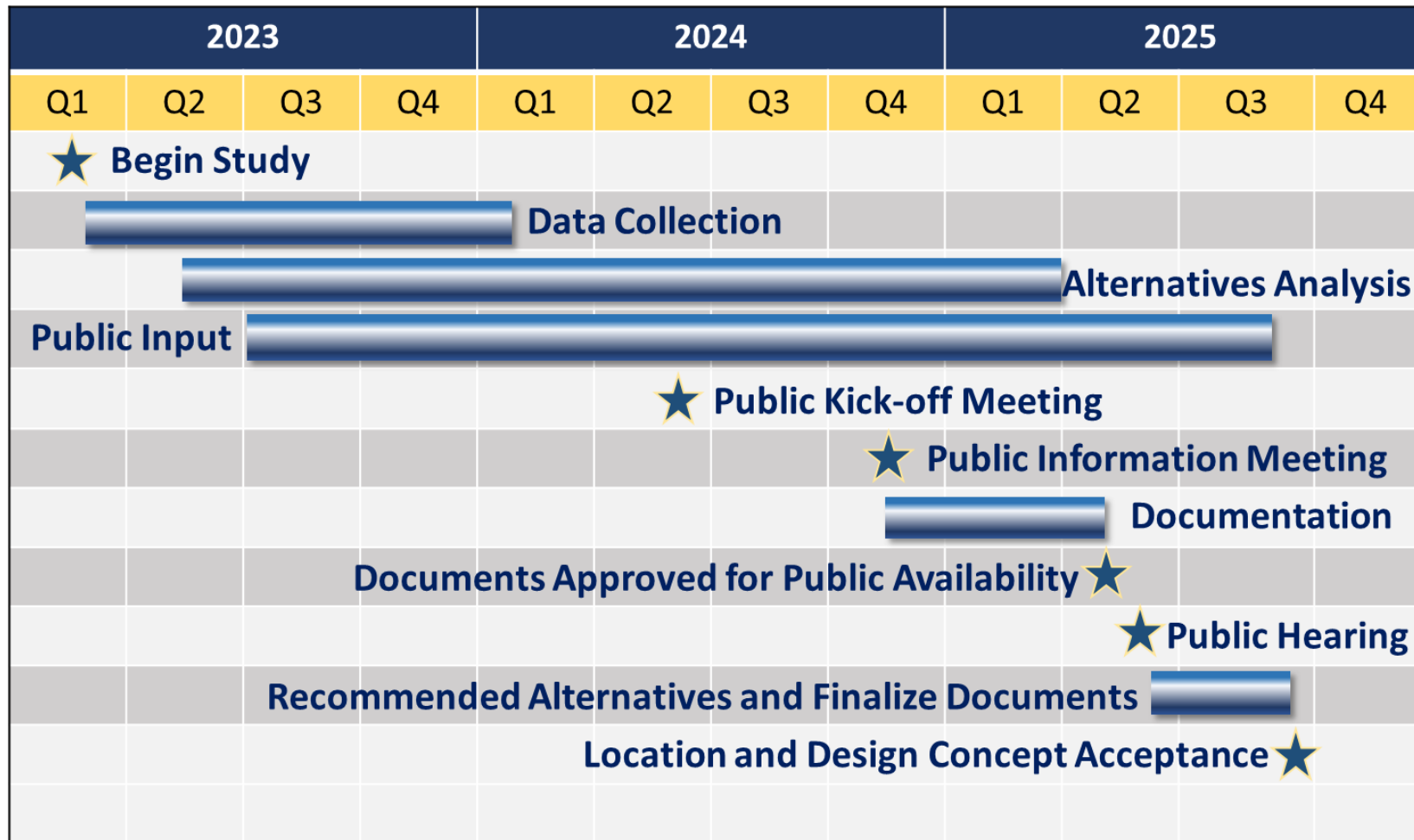

** Tentative, subject to change*



From Range Line Road
To Selvitz Road
St. Lucie County, FL

Project Development & Environment (PD&E) Study
Financial Project Identification (FPID) Number: 452761-1-22-01
Efficient Transportation Decision Making (ETDM) Number: 14533

Next Steps

- Continue Public Involvement and Agency Coordination
- Develop Alternatives
- Prepare for Public Information Meeting



QUESTIONS AND ANSWERS/COMMENTS





From Range Line Road
To Selvitz Road
St. Lucie County, FL

Project Development & Environment (PD&E) Study
Financial Project Identification (FPID) Number: 452761-1-22-01
Efficient Transportation Decision Making (ETDM) Number: 14533

Submitting Comments or Questions

Submit Using the GoToWebinar Questions Box:

- Locate the **Questions Box** in the Control Panel
- Type your question or comment
- Click **"Send"** button

Question Box →

Send Button →

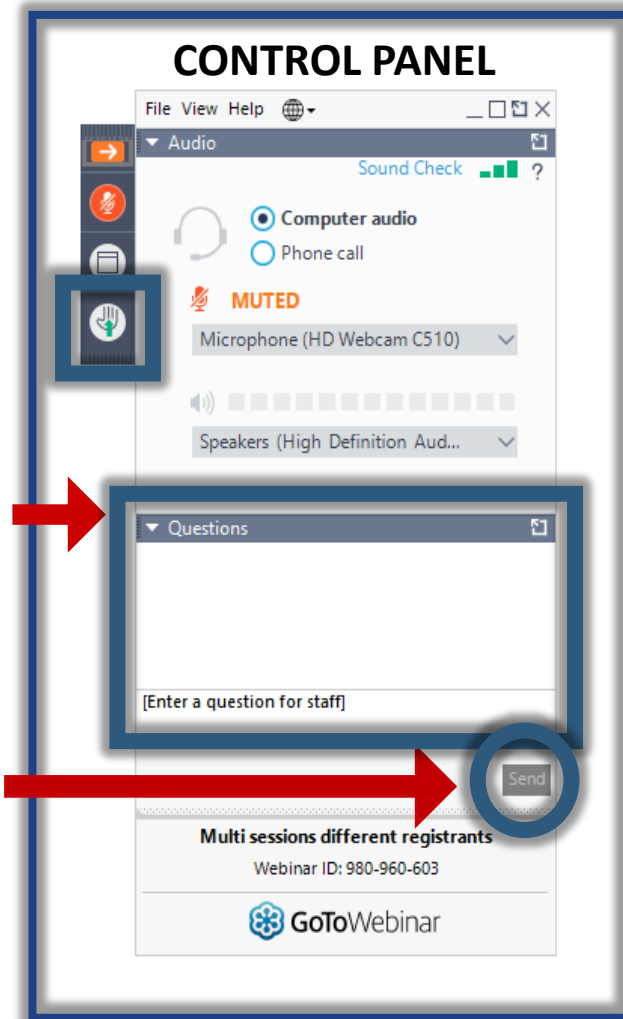

QUESTIONS AND ANSWERS/COMMENTS





From Range Line Road
To Selvitz Road
St. Lucie County, FL

Project Development & Environment (PD&E) Study
Financial Project Identification (FPID) Number: 452761-1-22-01
Efficient Transportation Decision Making (ETDM) Number: 14533

Thank you for Participating!

County Engineer Contact Information:

Dan Zrallack, P.E.
St. Lucie County
2300 Virginia Avenue
Fort Pierce, FL 34982
Telephone: (772) 462-1707

Project Email

GladesCutOff@kimley-horn.com

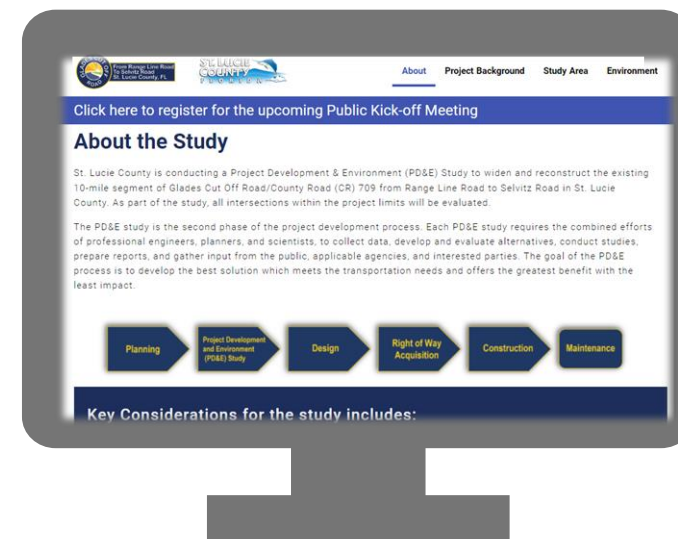

www.GladesCutOffRoad.com

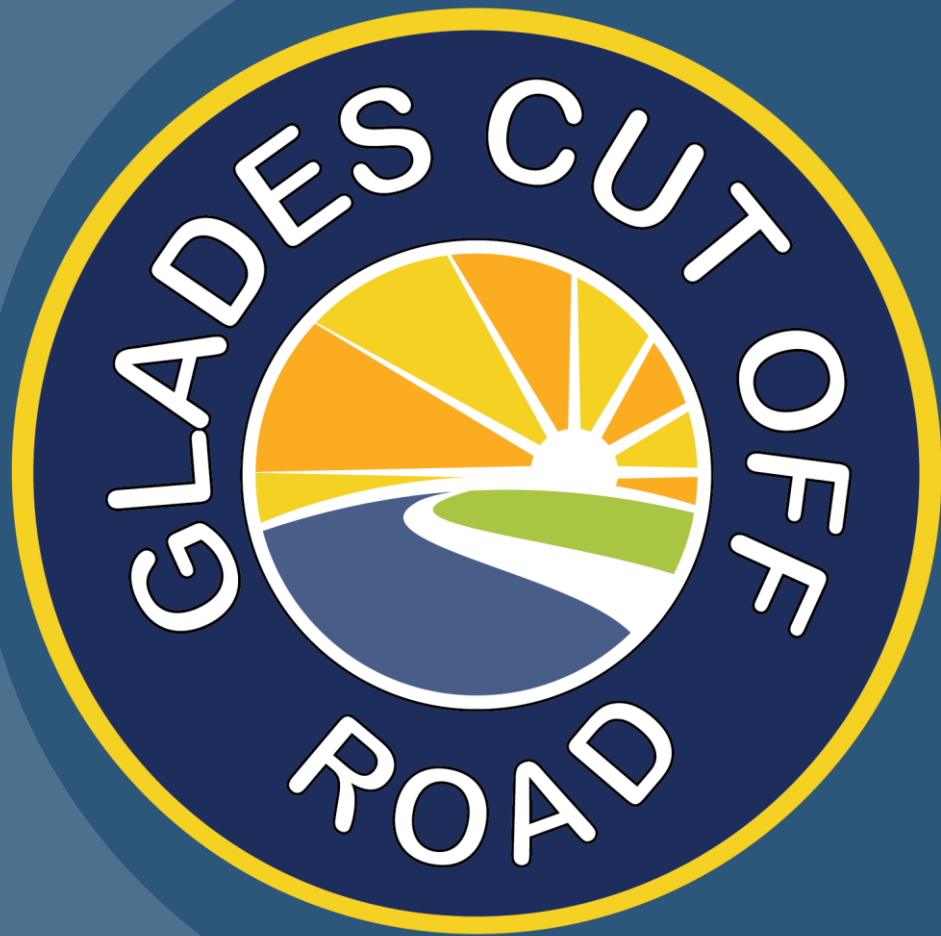

THANK YOU!



GladesCutOff@kimley-horn.com

www.GladesCutOffRoad.com

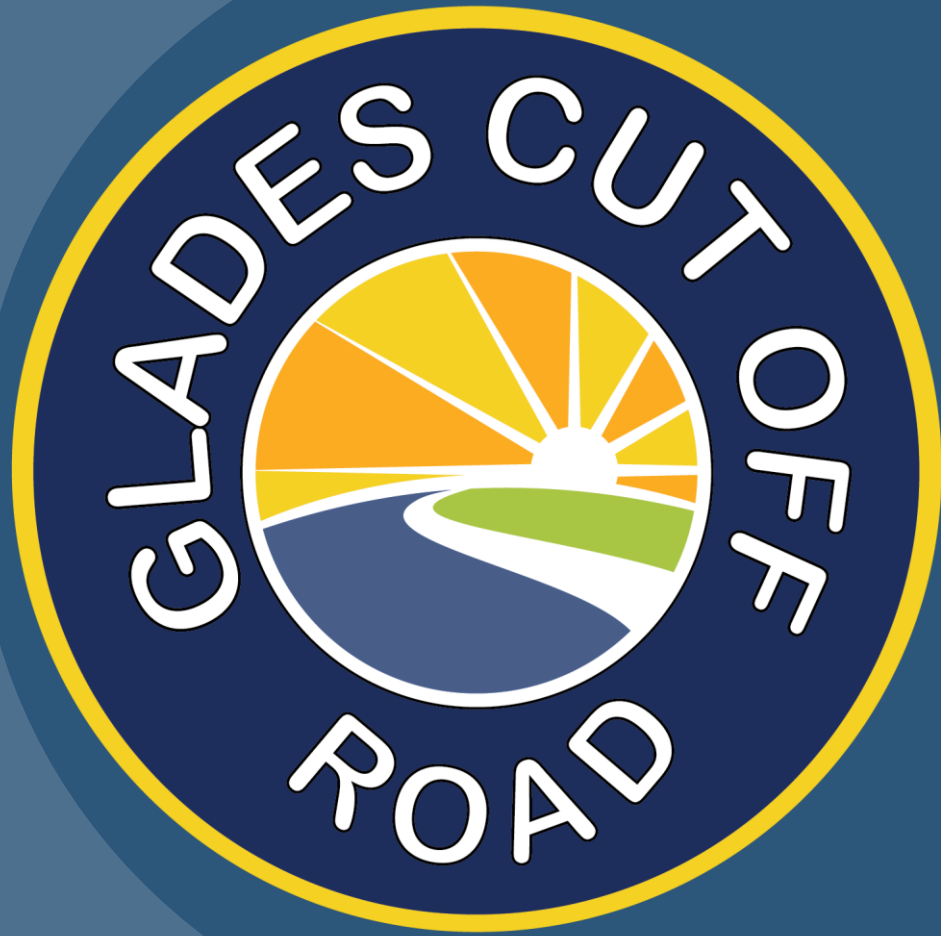

We are experiencing technical difficulties

Our team is actively working to fix the issue and hope to have this resolved soon.

Thank you for your patience.