Glades Cut Off Road (CR 709) Project Development and Environment (PD&E) Study from Range Line Road to Selvitz Road

Public Kick-Off Meeting
Financial Project ID Number: 452761-1-22-01
St. Lucie County, Florida

In-Person Meeting: Tuesday, May 14, 2024
Virtual Meeting: Wednesday, May 15, 2024

ST. LUCIE COUNTY FLORIDA

AERIAL IMAGERY DATED NOVEMBER 2023

LEGEND

- Existing Right-of-Way
- Limited Access Right-of-Way
- Property Line
- Existing Traffic Signal

Glades Cut Off Road (CR 709) Project Development and Environment (PD&E) Study from Range Line Road to Selvitz Road

Public Kick-Off Meeting
Financial Project ID Number: 452761-1-22-01
St. Lucie County, Florida

In-Person Meeting: Tuesday, May 14, 2024
Virtual Meeting: Wednesday, May 15, 2024

ST. LUCIE COUNTY FLORIDA

AERIAL IMAGERY DATED NOVEMBER 2023

LEGEND

- Existing Right-of-Way
- Limited Access Right-of-Way
- Property Line
- Existing Traffic Signal

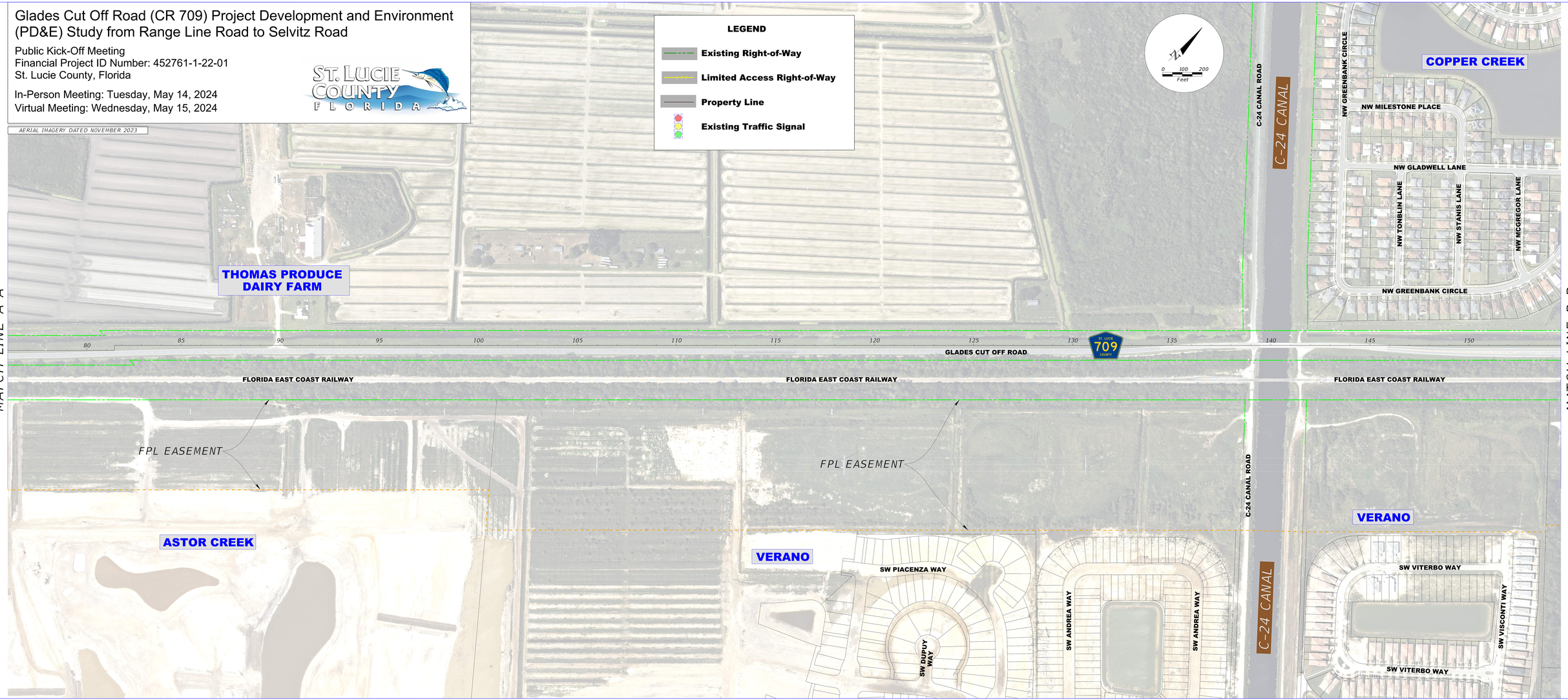

Glades Cut Off Road (CR 709) Project Development and Environment (PD&E) Study from Range Line Road to Selvitz Road

Public Kick-Off Meeting
Financial Project ID Number: 452761-1-22-01
St. Lucie County, Florida

In-Person Meeting: Tuesday, May 14, 2024
Virtual Meeting: Wednesday, May 15, 2024

AERIAL IMAGERY DATED NOVEMBER 2023

Glades Cut Off Road (CR 709) Project Development and Environment (PD&E) Study from Range Line Road to Selvitz Road

Public Kick-Off Meeting
Financial Project ID Number: 452761-1-22-01
St. Lucie County, Florida

In-Person Meeting: Tuesday, May 14, 2024
Virtual Meeting: Wednesday, May 15, 2024

ST. LUCIE COUNTY FLORIDA

AERIAL IMAGERY DATED NOVEMBER 2023

LEGEND

- Existing Right-of-Way
- Limited Access Right-of-Way
- Property Line
- Existing Traffic Signal

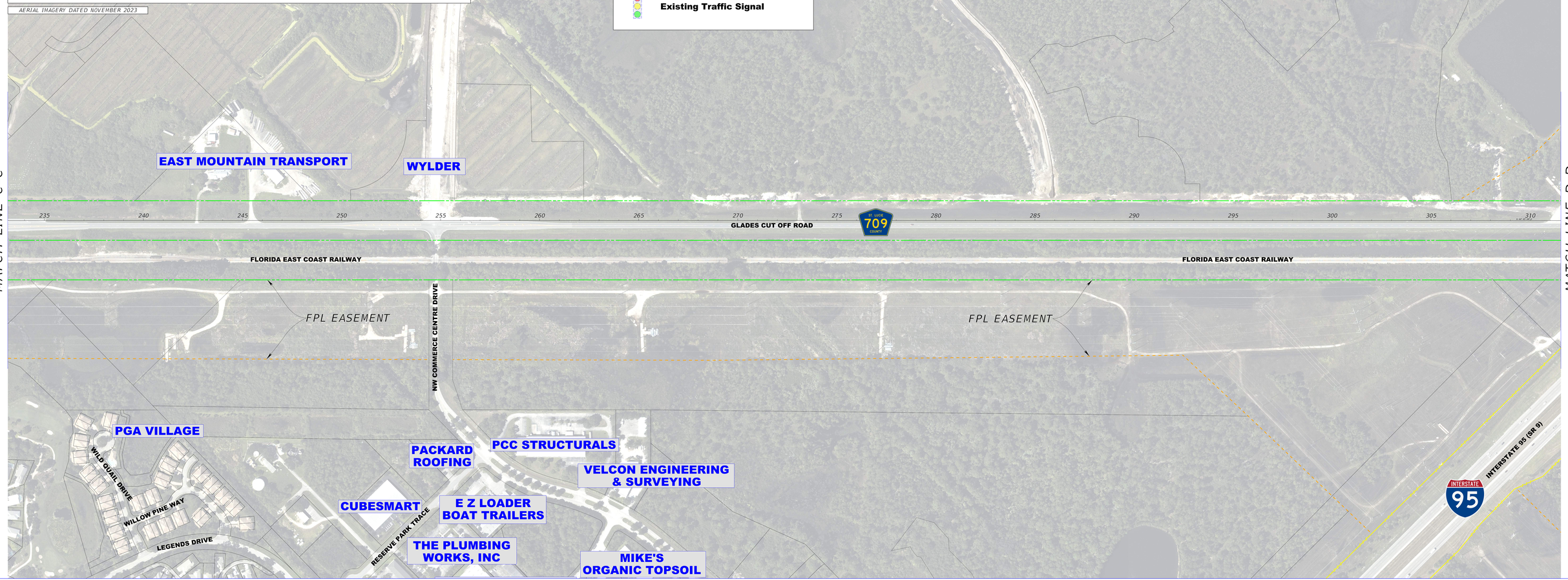

Glades Cut Off Road (CR 709) Project Development and Environment (PD&E) Study from Range Line Road to Selvitz Road

Public Kick-Off Meeting
Financial Project ID Number: 452761-1-22-01
St. Lucie County, Florida

In-Person Meeting: Tuesday, May 14, 2024
Virtual Meeting: Wednesday, May 15, 2024

ST. LUCIE COUNTY FLORIDA

AERIAL IMAGERY DATED NOVEMBER 2023

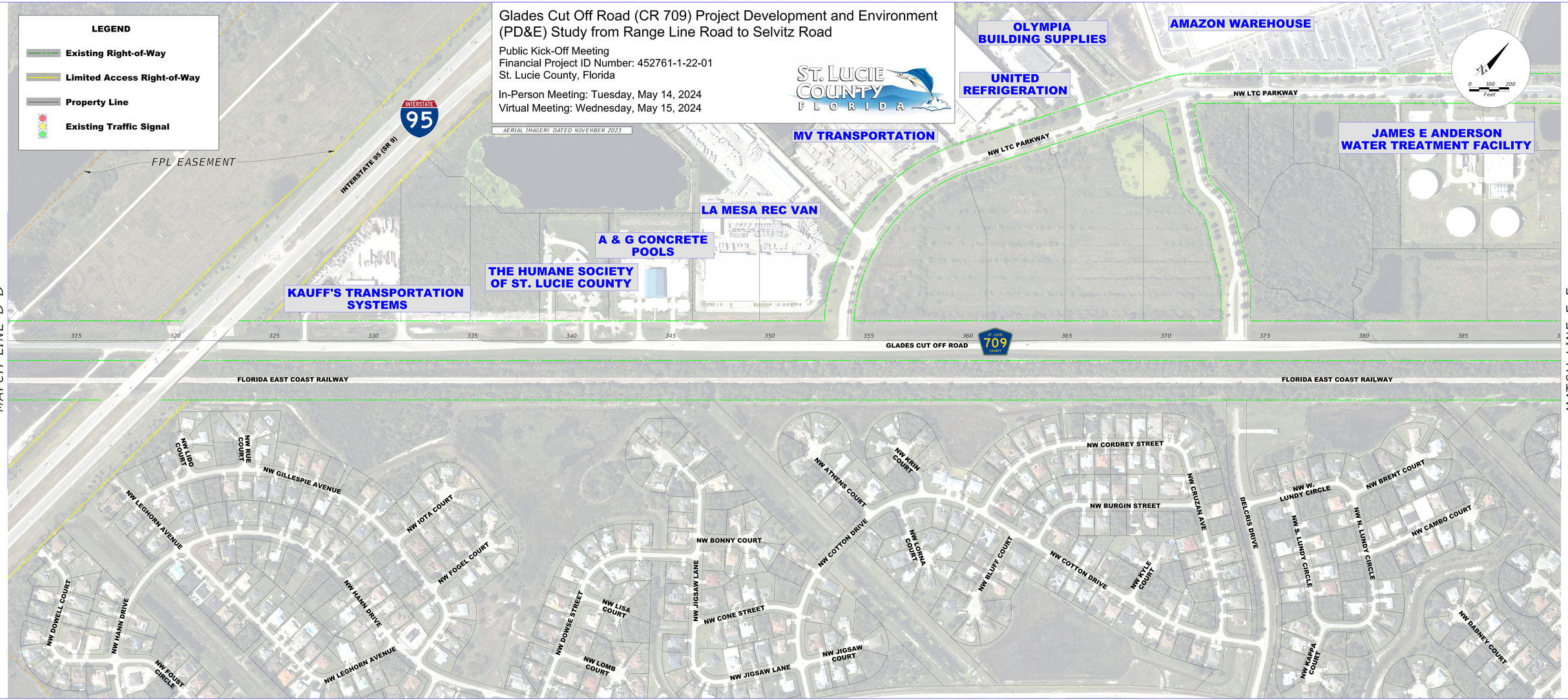

Glades Cut Off Road (CR 709) Project Development and Environment (PD&E) Study from Range Line Road to Selvitz Road

Public Kick-Off Meeting
Financial Project ID Number: 452761-1-22-01
St. Lucie County, Florida

In-Person Meeting: Tuesday, May 14, 2024
Virtual Meeting: Wednesday, May 15, 2024

ST. LUCIE COUNTY FLORIDA

AERIAL IMAGERY DATED NOVEMBER 2023

LEGEND

- Existing Right-of-Way
- Limited Access Right-of-Way
- Property Line
- Existing Traffic Signal

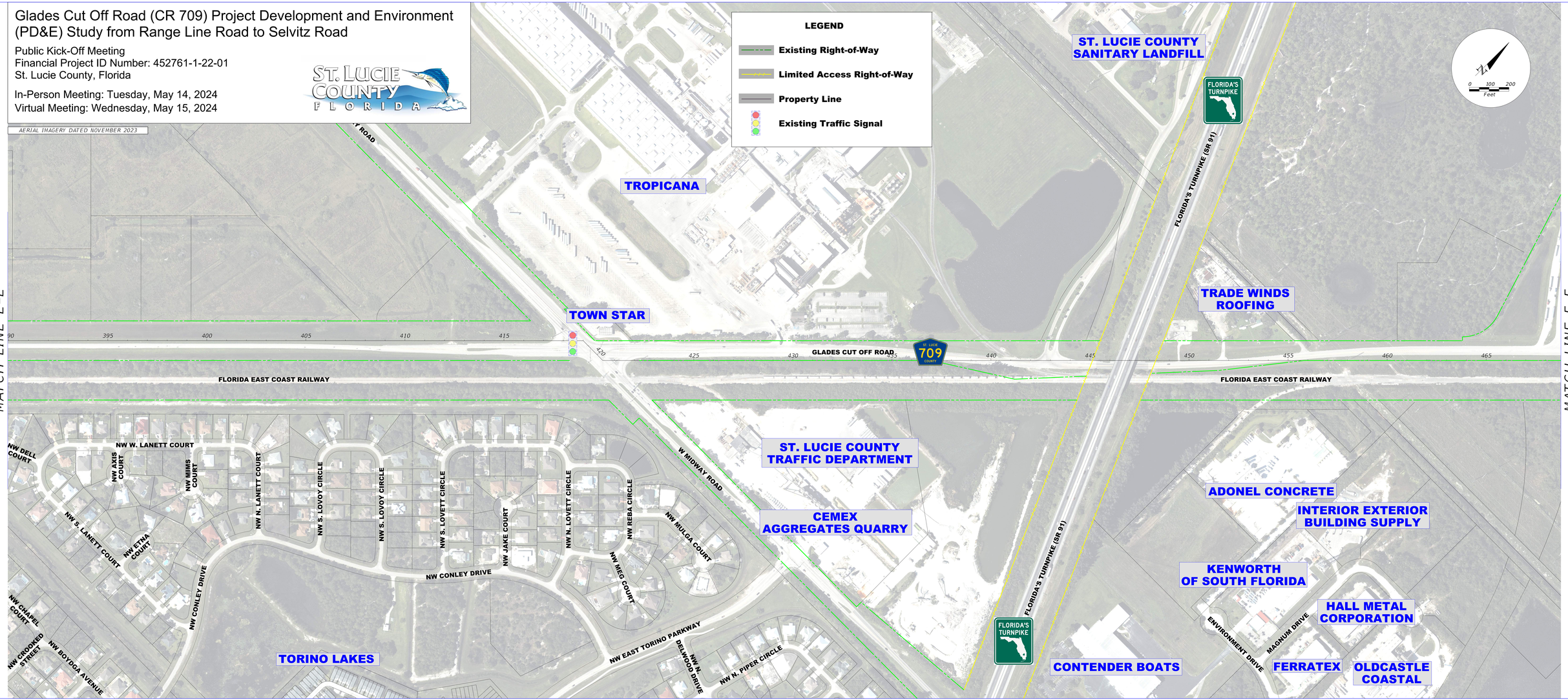

Glades Cut Off Road (CR 709) Project Development and Environment (PD&E) Study from Range Line Road to Selvitz Road

Public Kick-Off Meeting
Financial Project ID Number: 452761-1-22-01
St. Lucie County, Florida

In-Person Meeting: Tuesday, May 14, 2024
Virtual Meeting: Wednesday, May 15, 2024

ST. LUCIE COUNTY FLORIDA

AERIAL IMAGERY DATED NOVEMBER 2023

LEGEND
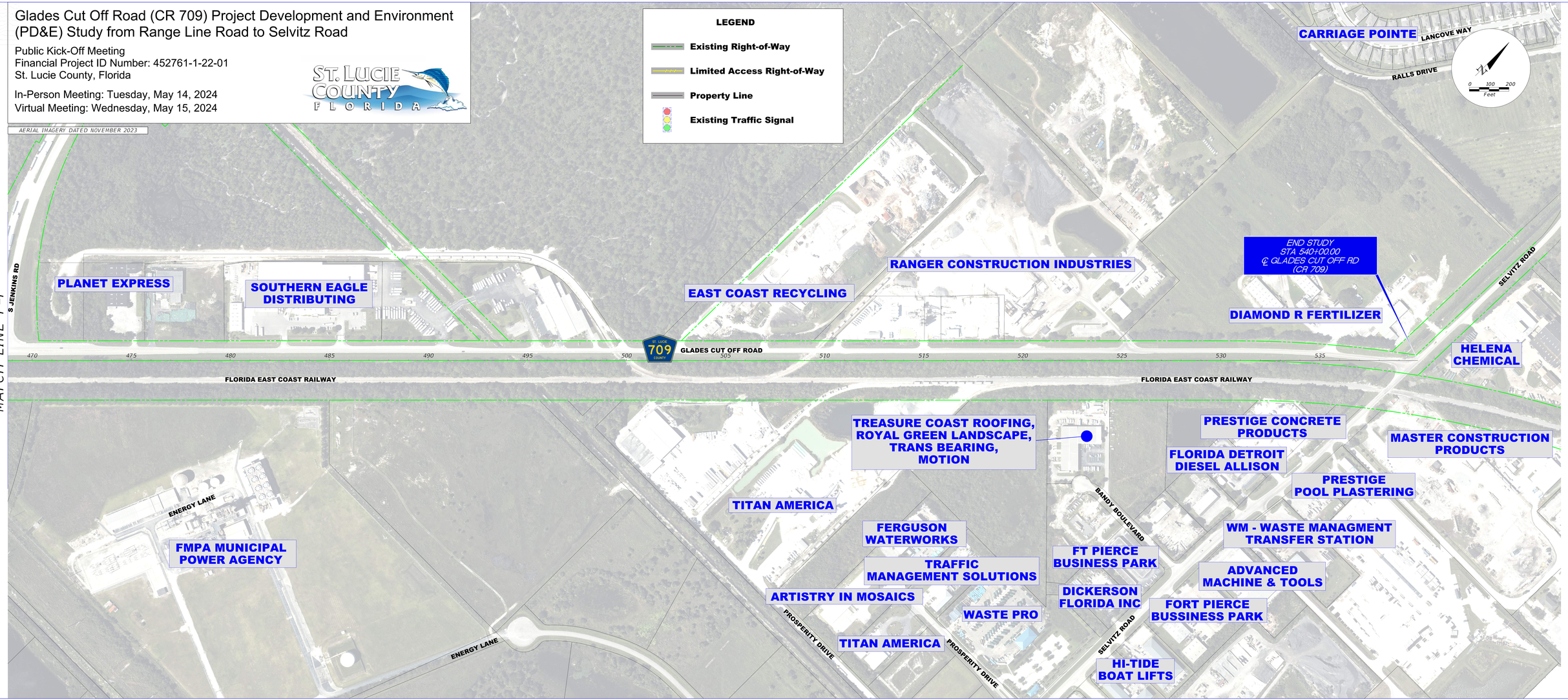
- Existing Right-of-Way
- Limited Access Right-of-Way
- Property Line
- Existing Traffic Signal